

W. H. M.
Rubr.

X.

N^o. *9.*

Herzogliche Bibliothek

zu

Cöthen.

Pfeil

Fragment of a decorative border or text on the left edge of the page.

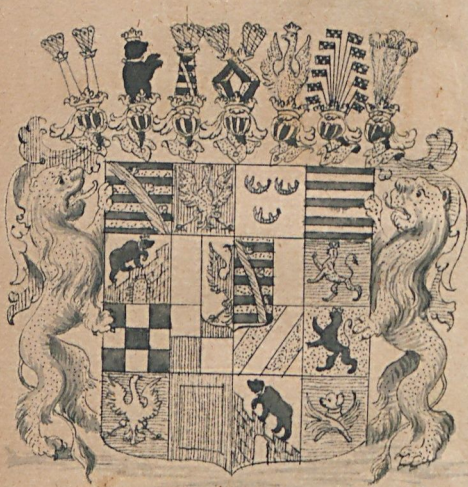

Dem
Durchlauchtigsten
Fürsten und Herrn,
Herrn

August Rudewig
Fürsten zu Anhalt,
Hertzog zu Sachsen,
Ingern und Westphalen,
Grafen zu Nassau,
Herrn zu Herburg
und Verbst etc.

Meinem
Gnädigsten Fürsten
und Herrn

wie

wie auch

Der
Durchlauchtigsten
Fürstin und Frauen,
Frauen

Anna Friederica

Fürstin zu Anhalt,
Herzogin zu Sachsen,
Ingern und Westphalen,
Gräfin zu Ancken,
Behörne Reichs-Gräfin

von Dromnitz,
Frauen zu Bernburg
und Serbst

Freiin der freyen Standes Herr-
schaft in Schlesien zu Pleße,
auf Sorau, Frießel und Naum-
burg, der Herrschaften Drebnä-
slitzdorf, Peterswalde, Krep-
velhoff und Banowitz u.

Meiner
Gnädigsten Fürstin
und Frauen

dedi-

dedicant und übergeben

^{und}
Nelle

und firten angestanden

Nelodigen

zu dem neuen

S
Besang Buchlein

aus unerschütterter Disziplin
und Veneration

Im. Im. Hochfürstl.
Hochfürstl. Durchl.
Durchl.

Glaube an Jalla
am 10ten Febr.
1759.

unerschütterter devo-
tischer Kunst und Ser-
vilität
ausgeben
Johann Georg Gill

Einige Neue
und zur Zeit
noch nicht durchgängig
bekante
Melodien
zu dem neuen

ANZEIGEN
Gesang-Buch
lein

aus vieler Ansehens
Jurand gegeben

aus
Dieselbe

mit unserm General-Bischof
gebrüchlich zu kommen

in dieser Ordnung gebrüchlich
und in dieser gütlichen

von
Johann George Hillen
Cant: in Glaucha vor Julla
1739.

2.

Luzifer'sche Thunfisch.

tr.

tr.

tr.

tr.

Die Umkehrung der in zubeheung.

4.

Einmal ist König p.

Einmal ist König p.

Sinn lugh uniu Sinn

Ich habn nun im Grund.

8.
In su Inferno p.

Jesus ist kommen p. 9.

10.
Mein Gott du bist gnug p.

Was? was ist das für ein Lied?

12.

Wen die Gantz welt seinen Ruff

O Jesum in Liebtz.

tr.

tr.

tr.

14.

Ihr wunderbarlichen Kinder

Victoria mein Lenn ist Dep.

tr.

tr.

tr.

tr.

16.

Was sindt ihr Entzogen Dm Lenz

67 A43 95

> 2062713

ULB Halle
006 847 129

3

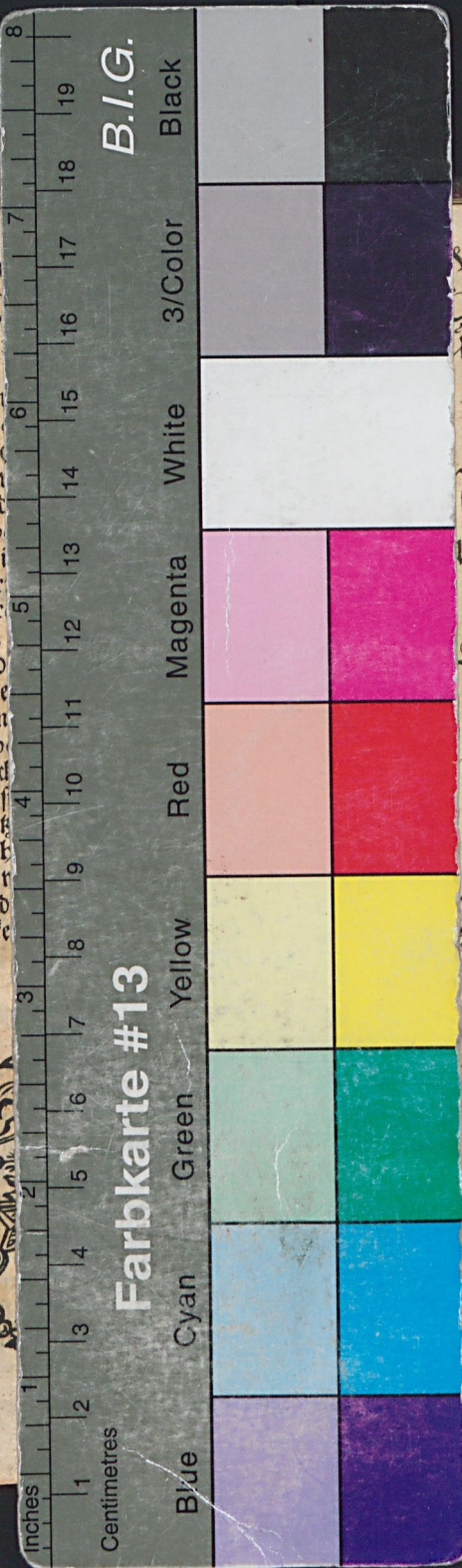

B.I.G.

Farbkarte #13

Centimetres

Black

3/Color

White

Magenta

Red

Yellow

Green

Cyan

Blue

... einige Meire
und zur Zeit
nicht durchgängig
bekante
Telodenen
in dem neuen

STHNSHN

Sang-Buch
lein

... vintor Archangru
... gngobru

Dieselbe
... fur General Basf
... zu kommen
... Ordnung gebauft
... gushouen
... von
... George Hillen
... 1739.

