1967
B
650

Universitäts- und Landesbibliothek Sachsen-Anhalt
urn:nbn:de:gbv:3:3-30613/fragment/page=0001

Gr Stolberg

CAPRICE

en Duo

Pour Harpe et Piano

COMPOSÉ

pour Madame Junot

PAR

F. J. NADERMAN.

Œuvre 18. Prix 9.# 2.e Duo.

A PARIS

Chez Naderman Editeur de Musique, et Facteur de Harpes, Rue de Richelieu, Passage de l'ancien Café de Foi.

NADERMAN FAC.UR DE HARPES EDIT.R M.D DE MUSIQUE DU ROI

Universitäts- und Landesbibliothek Sachsen-Anhalt
urn:nbn:de:gbv:3:3-30613/fragment/page=0003

UNIV. U. LANDESBIBLIOTHEK HALLE (SAALE)

673 650

M

Universitäts- und Landesbibliothek Sachsen-Anhalt
urn:nbn:de:gbv:3:3-30613/fragment/page=0004

CAPRICE EN DUO

Andante Sostenuto

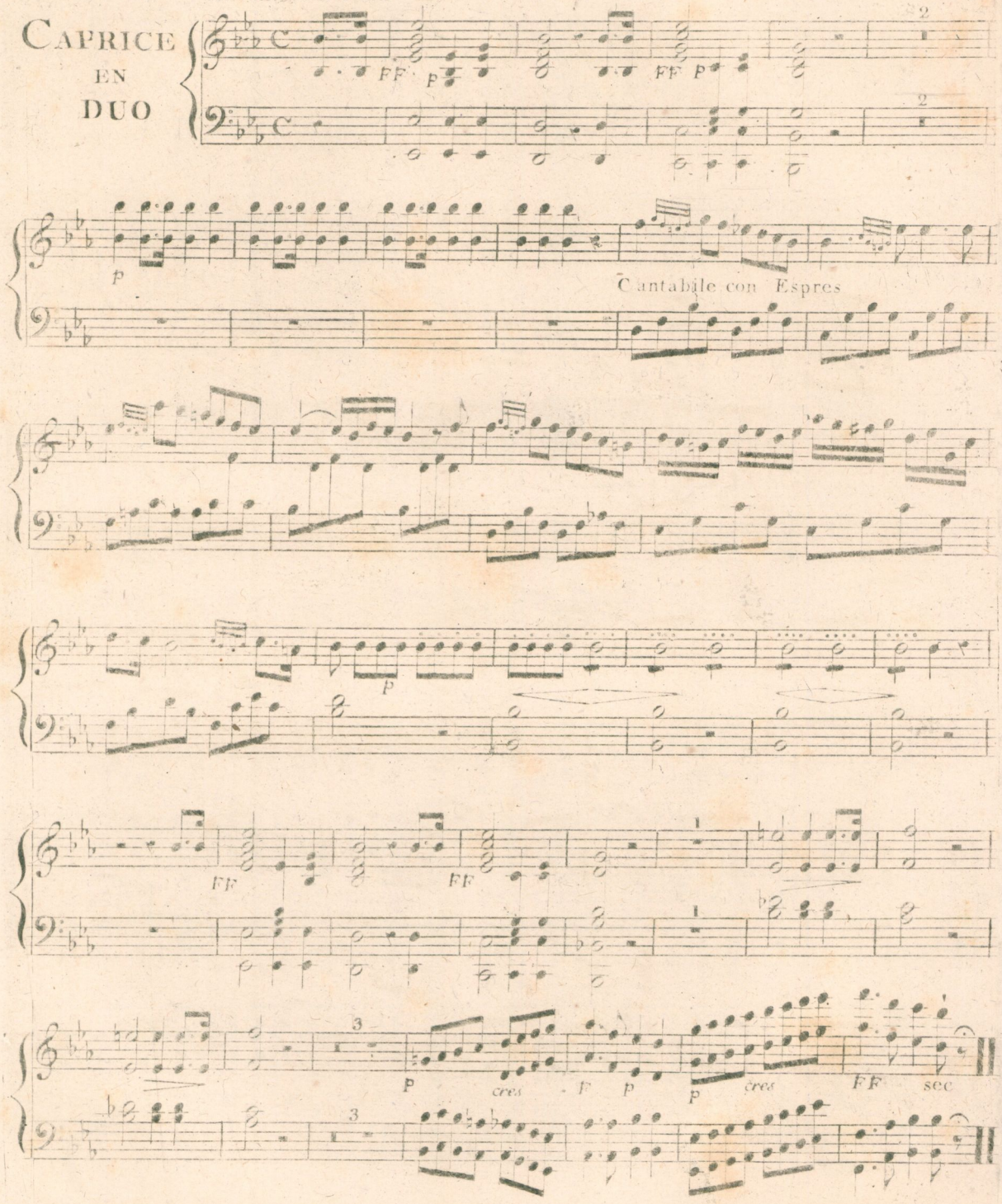

HARPE

Tempo di Marchia

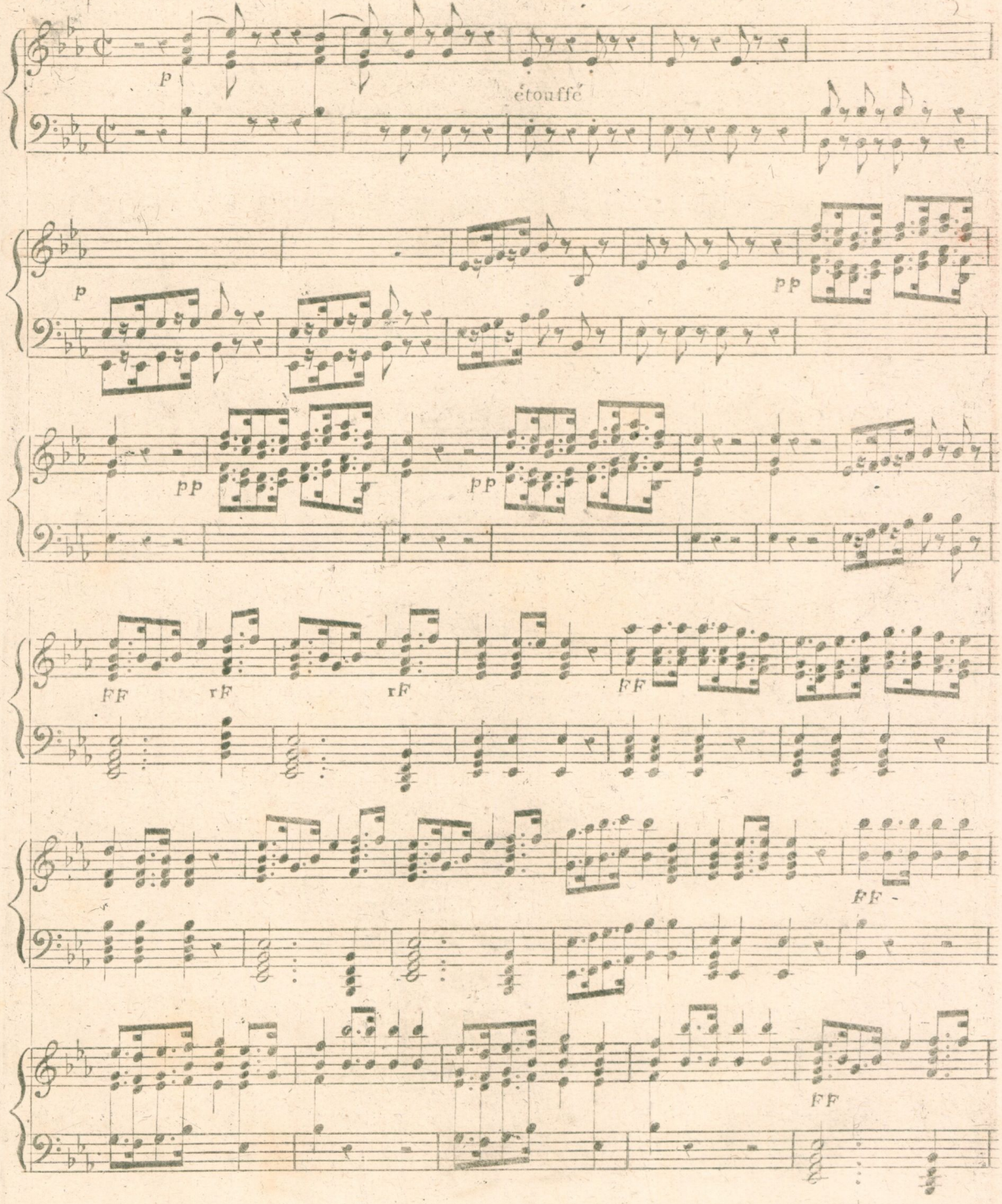

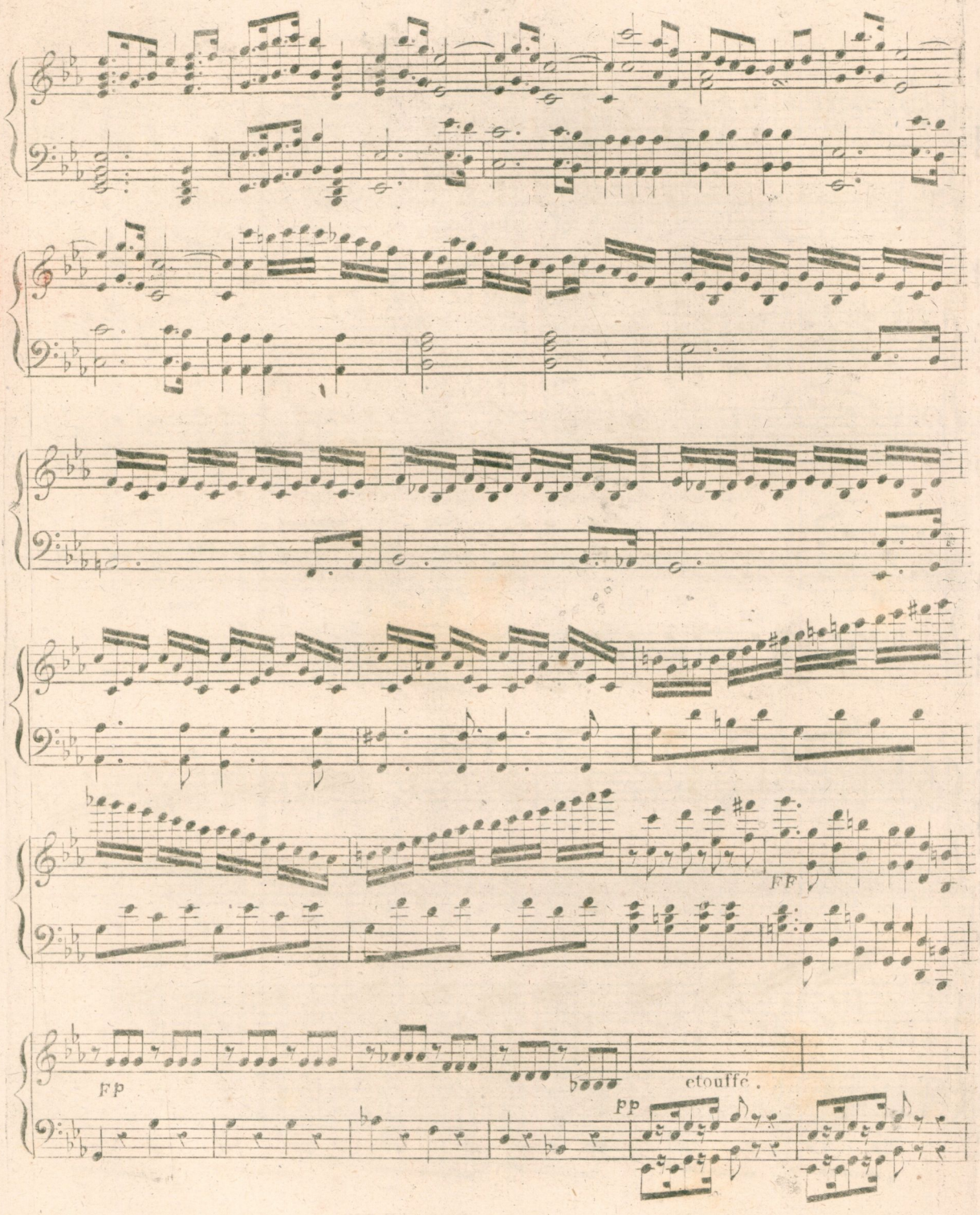
FF
FP
etouffé.
PP

HARPE

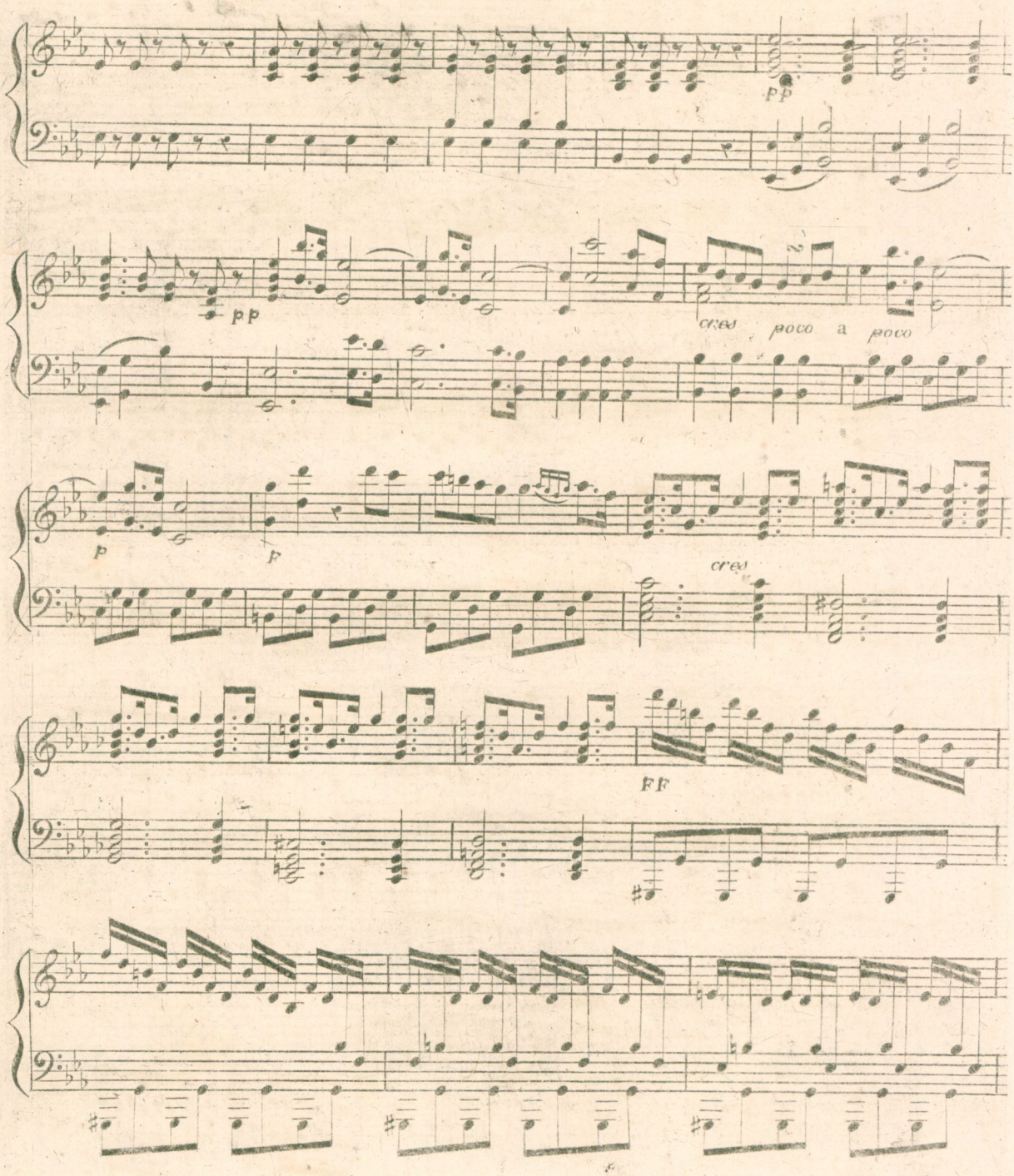

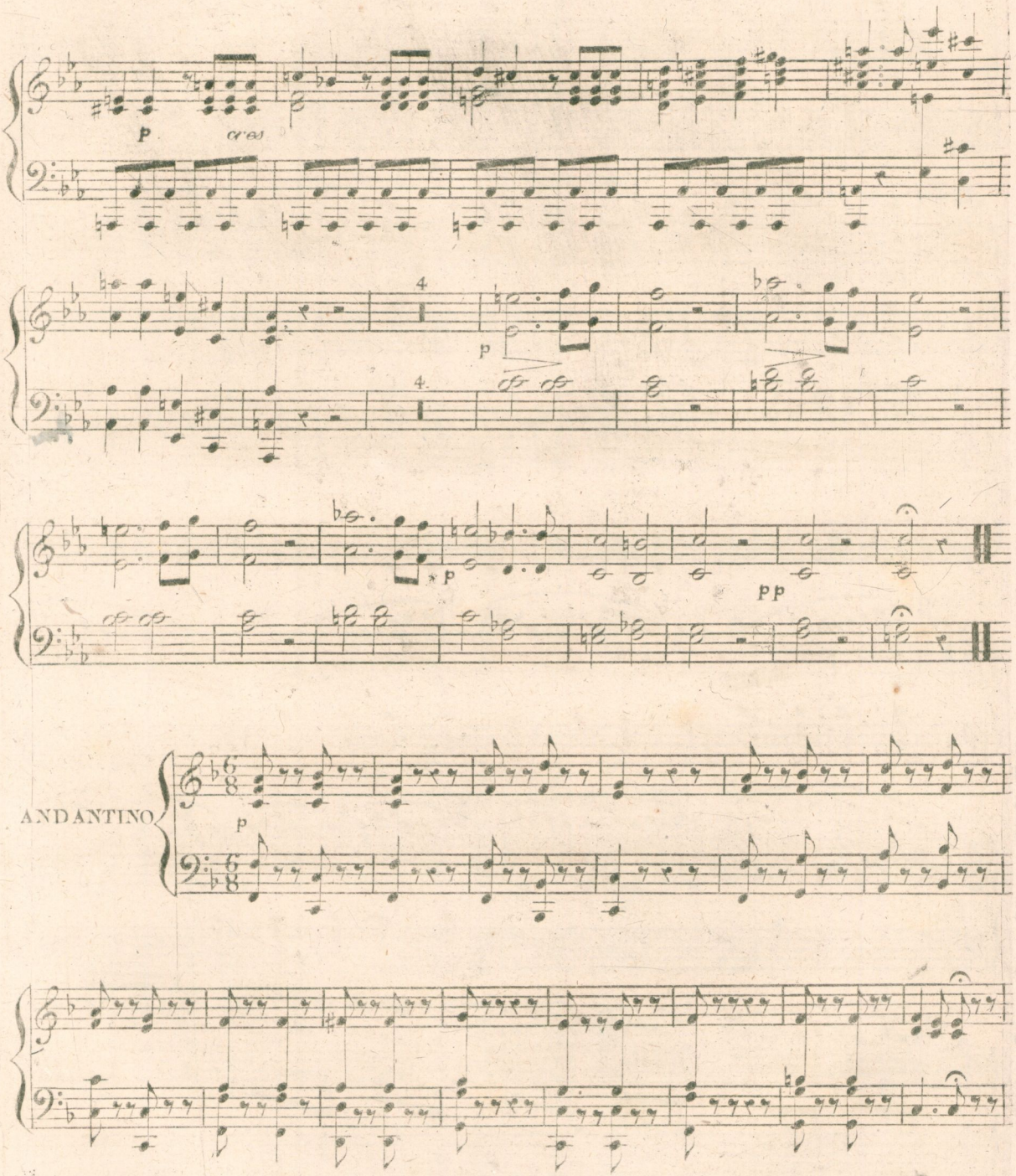
p
4
p
4
p
pp
ANDANTINO
p

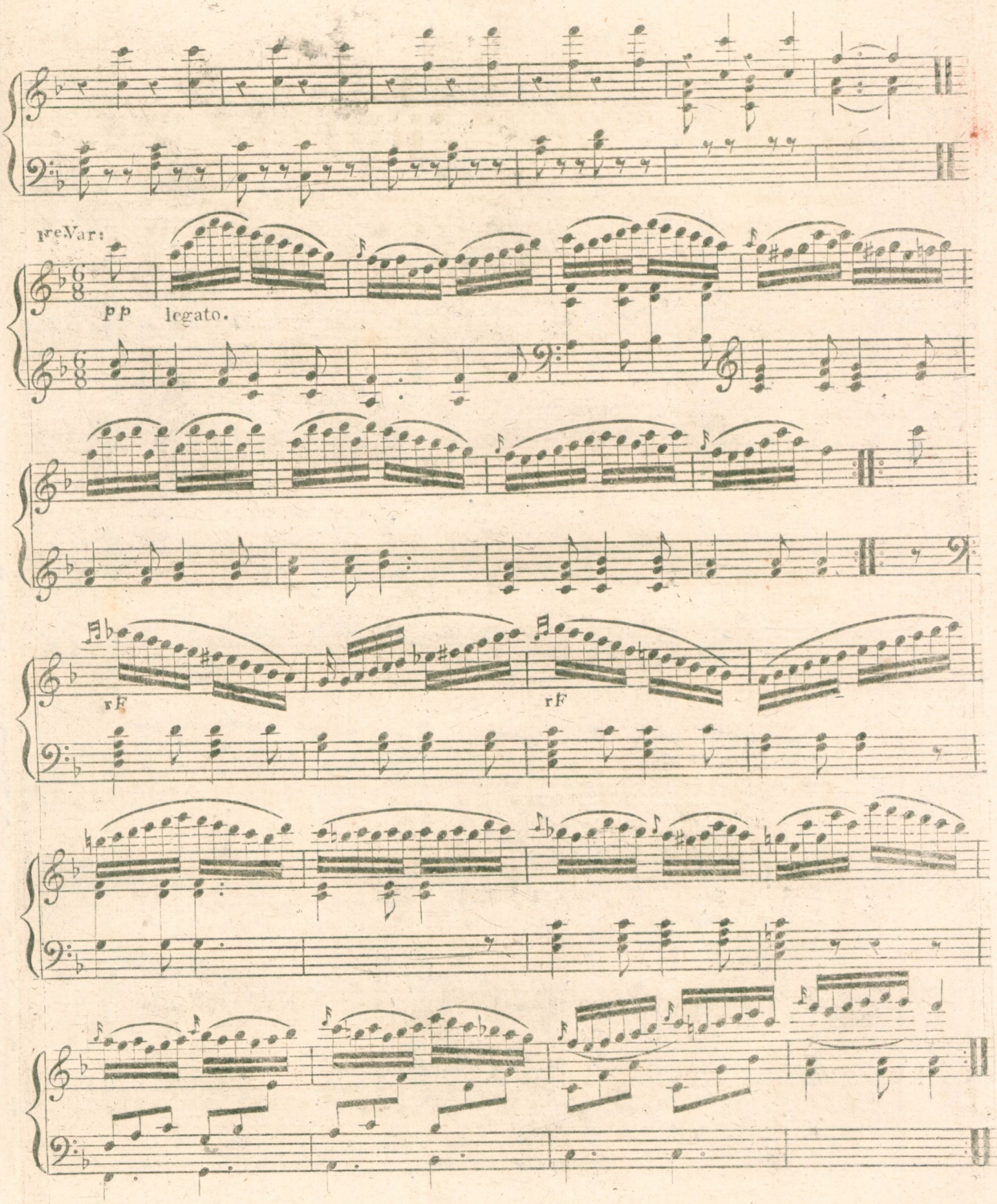
1re Var:
PP legato.
rF
rF

2e Var.

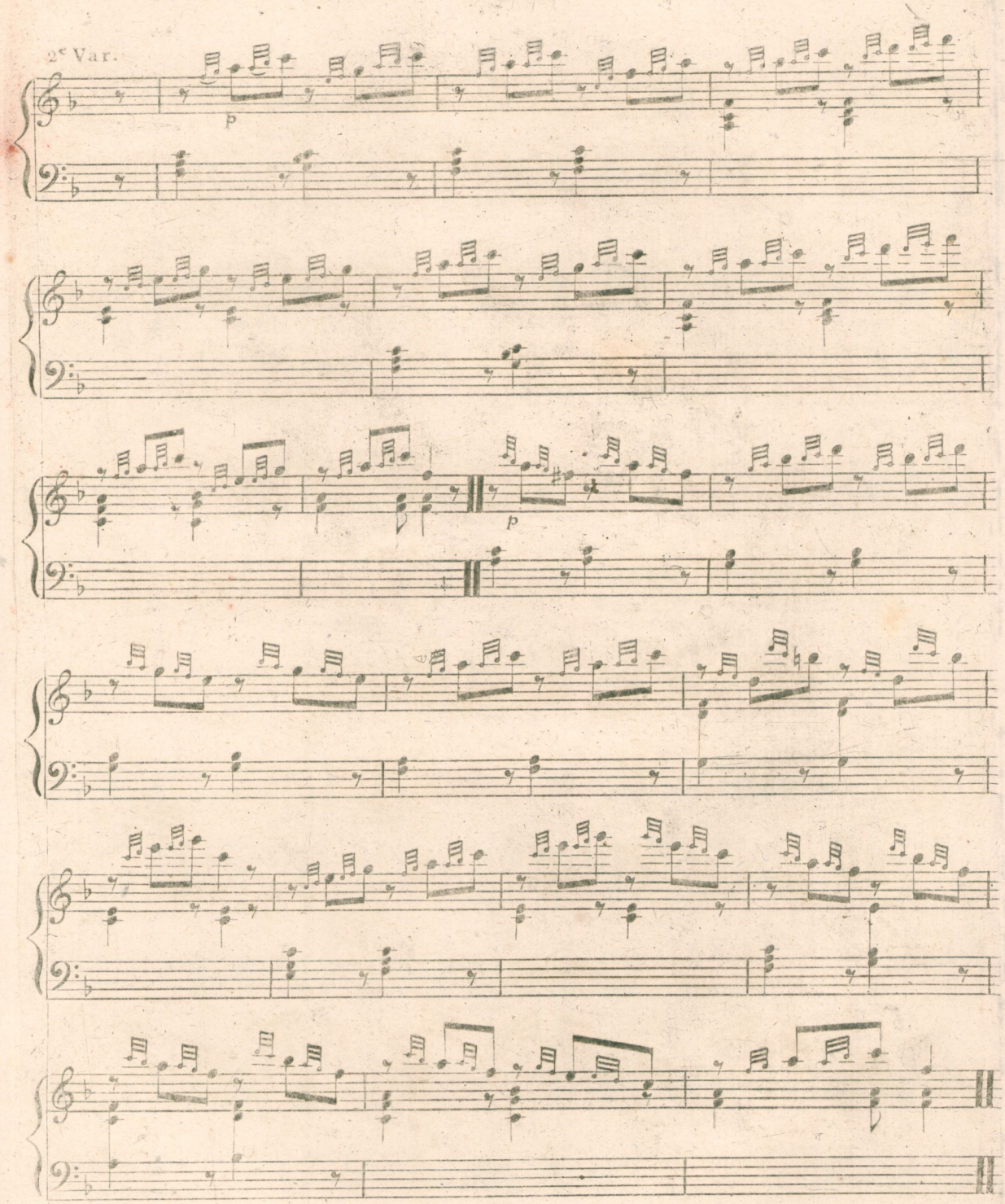

Universitäts- und Landesbibliothek Sachsen-Anhalt
urn:nbn:de:gbv:3:3-30613/fragment/page=0011

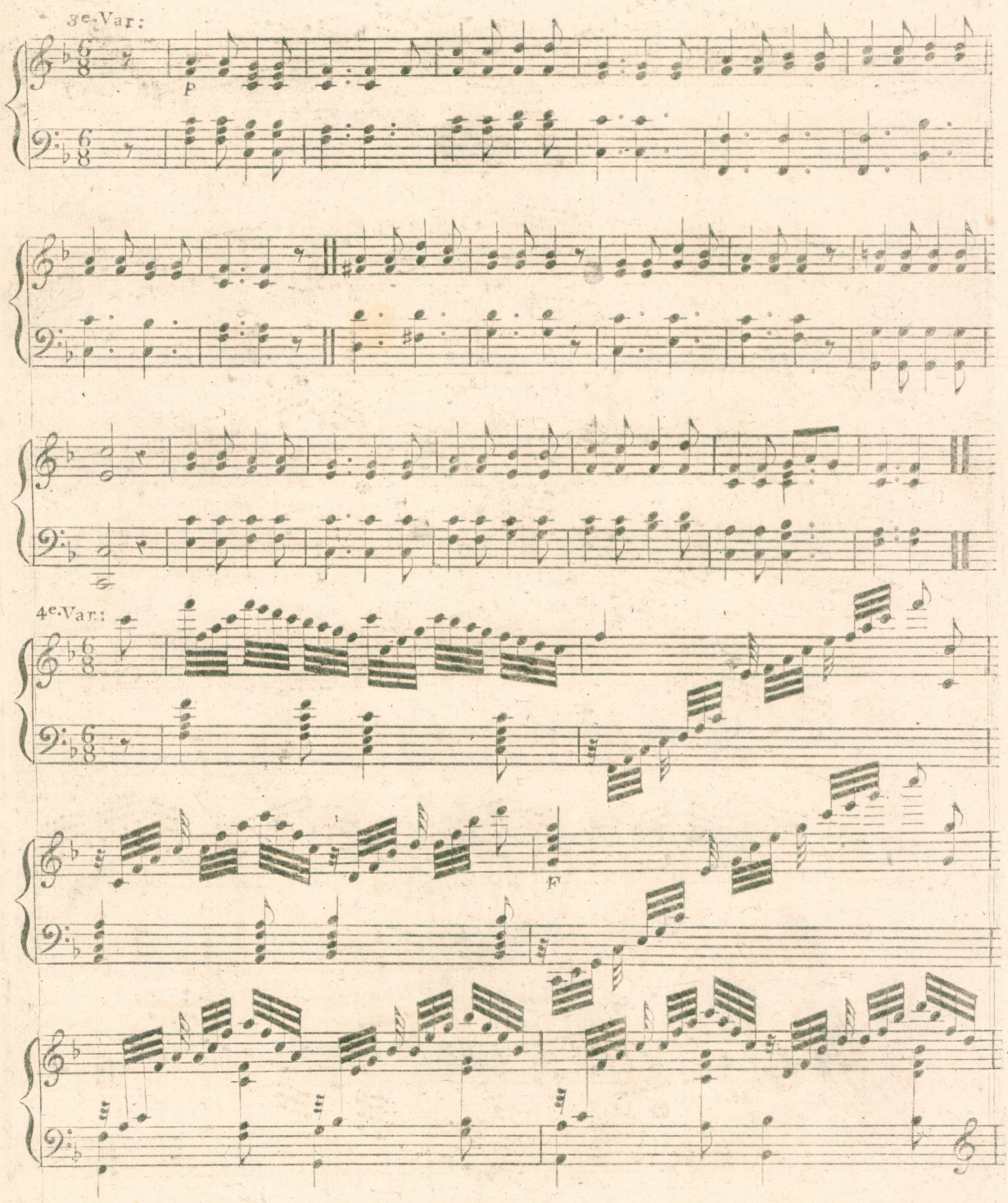
3e. Var:
p
4e. Var:
f

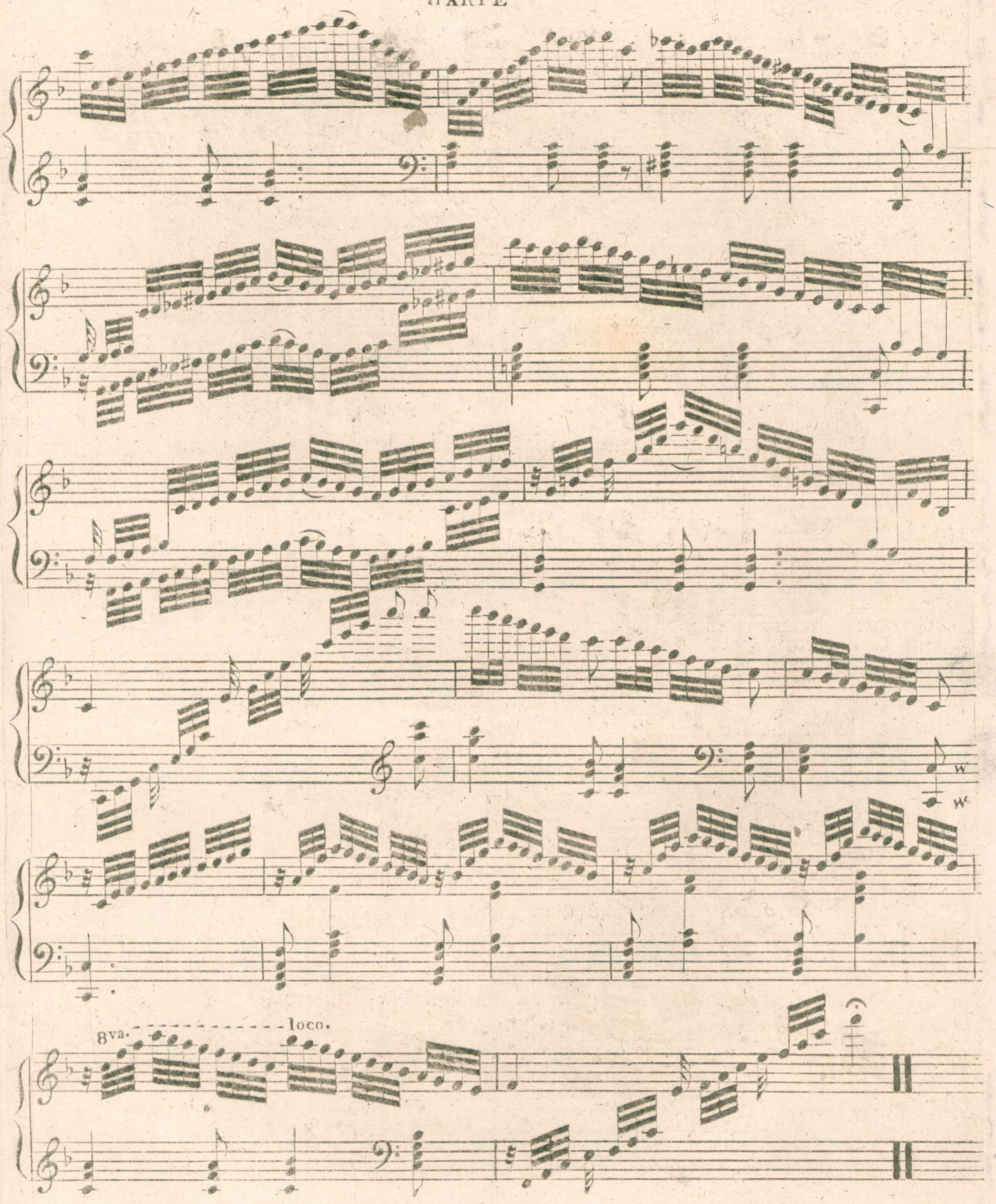
8va.
loco.

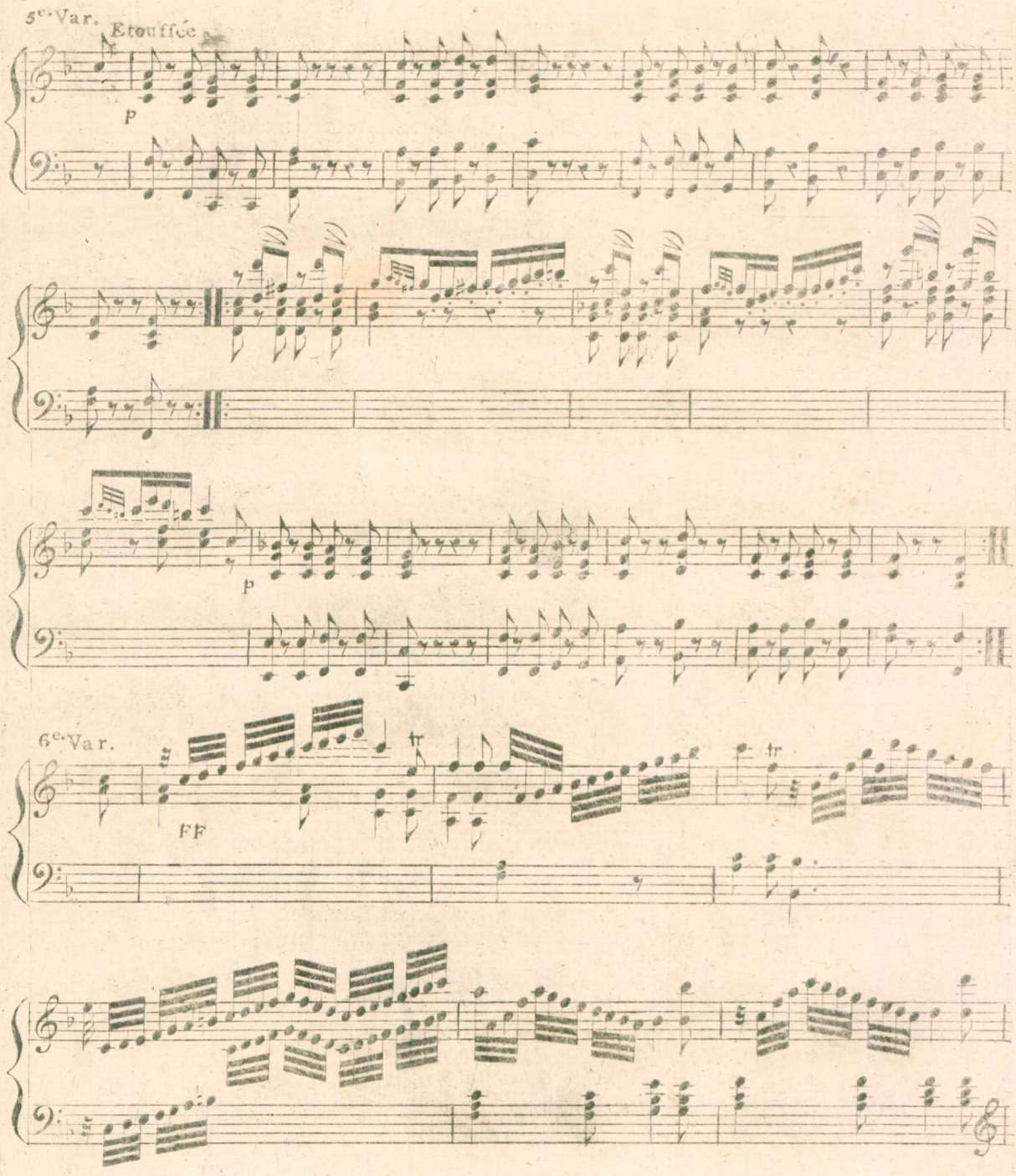
5e. Var.
Etouffée
p
p
6e. Var.
tr
tr
FF

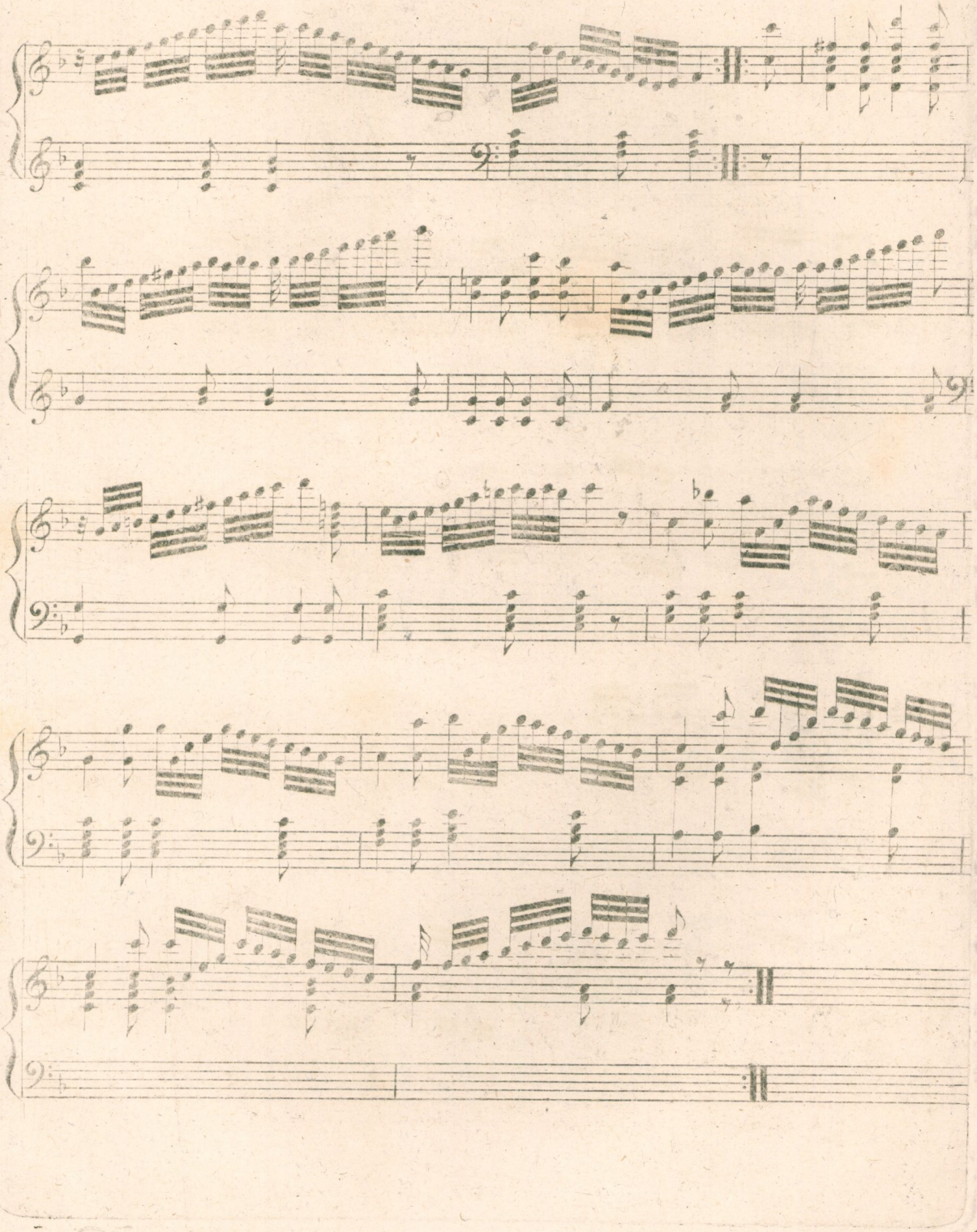

Universitäts- und Landesbibliothek Sachsen-Anhalt
urn:nbn:de:gbv:3:3-30613/fragment/page=0015

HARPE

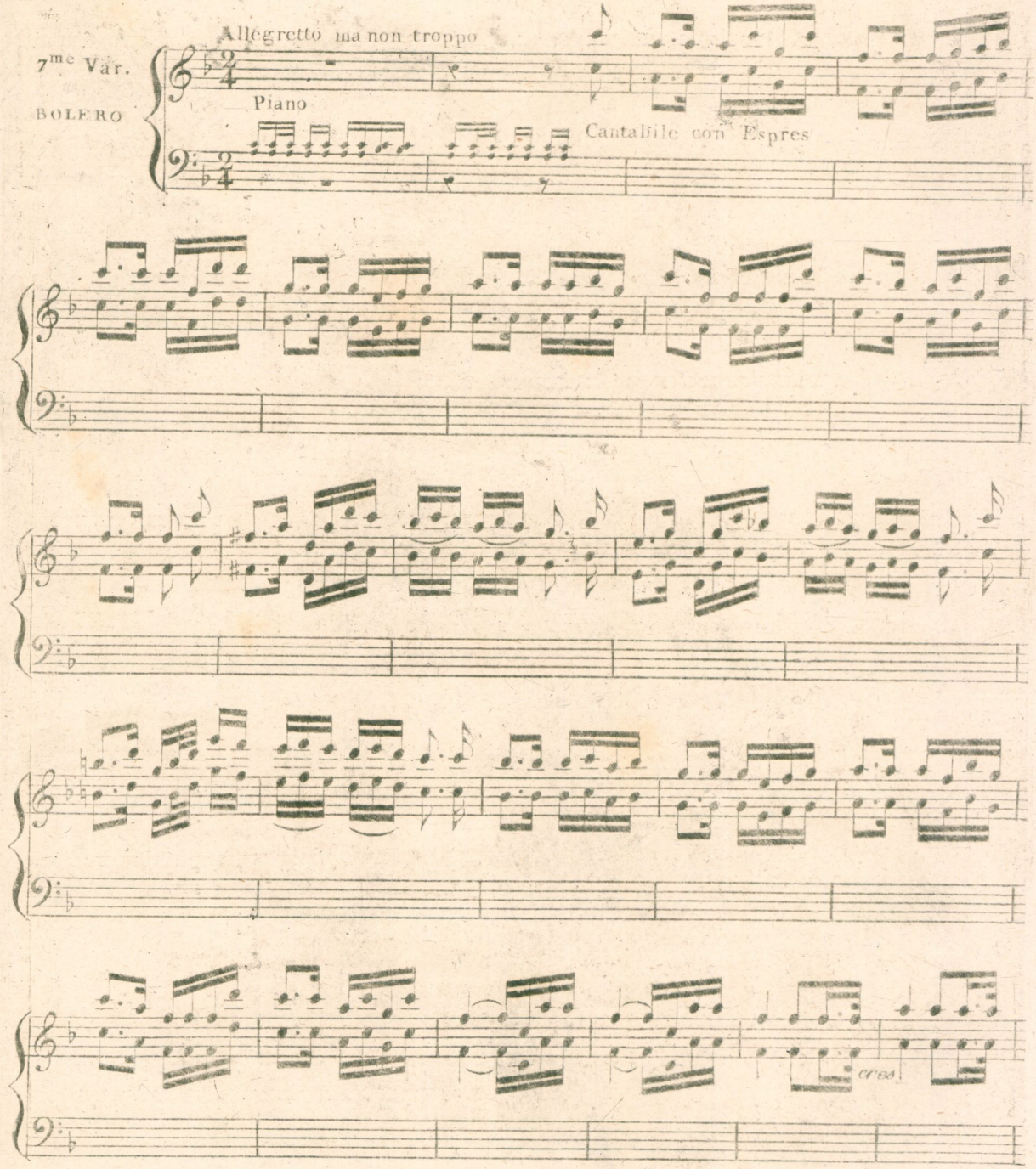
7me Var.
BOLERO
Allegretto ma non troppo
Piano
Cantabile con Espres
cresc

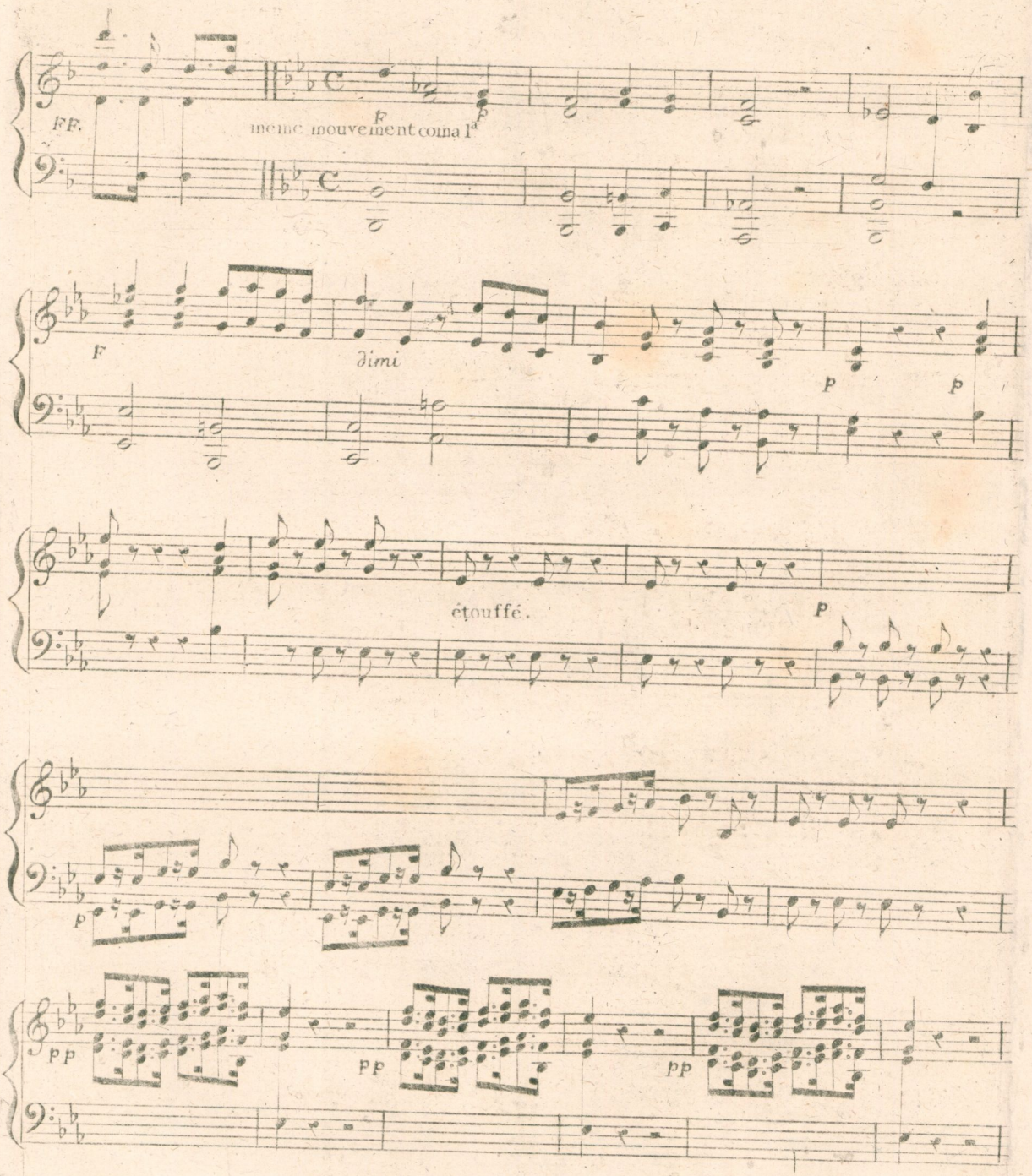
FF.
meme mouvement com a 1a
F
p
F
dimi
p
p
étouffé.
p
p
pp
pp
pp

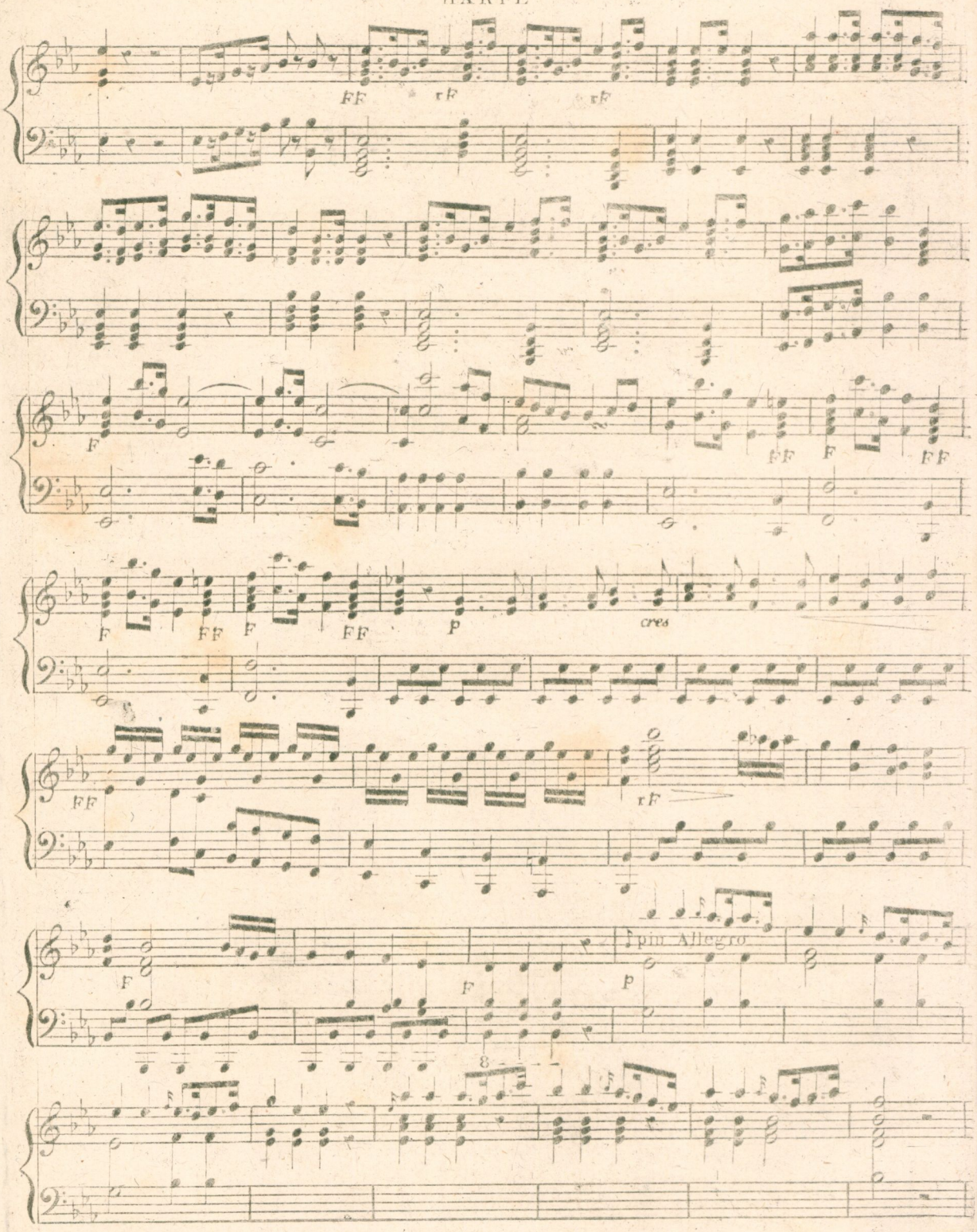
FF
rF
rF
F
FF
F
FF
F
FF
F
FF
P
cres
FF
rF
F
F
P
pim Allegro

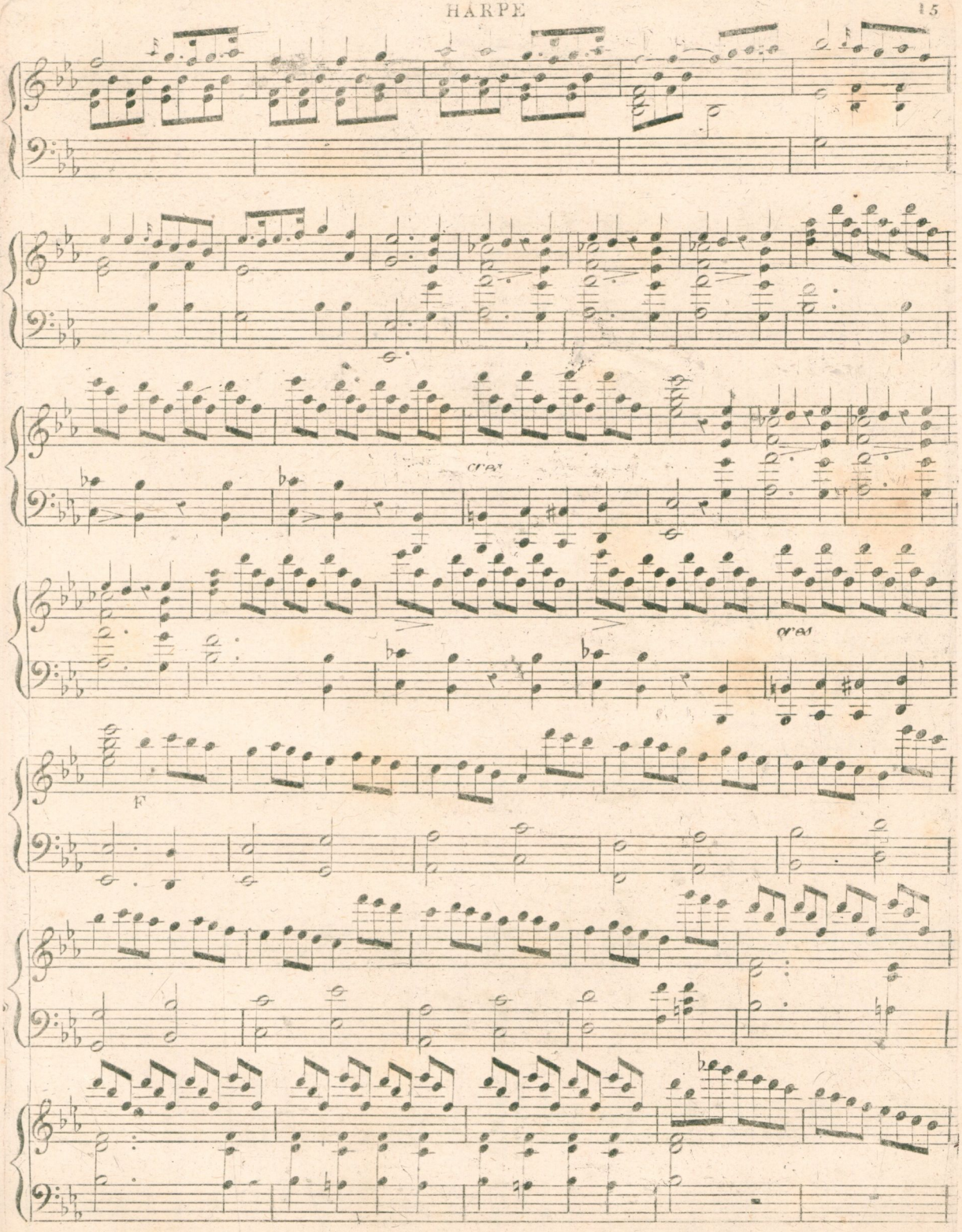
cres
cres
F

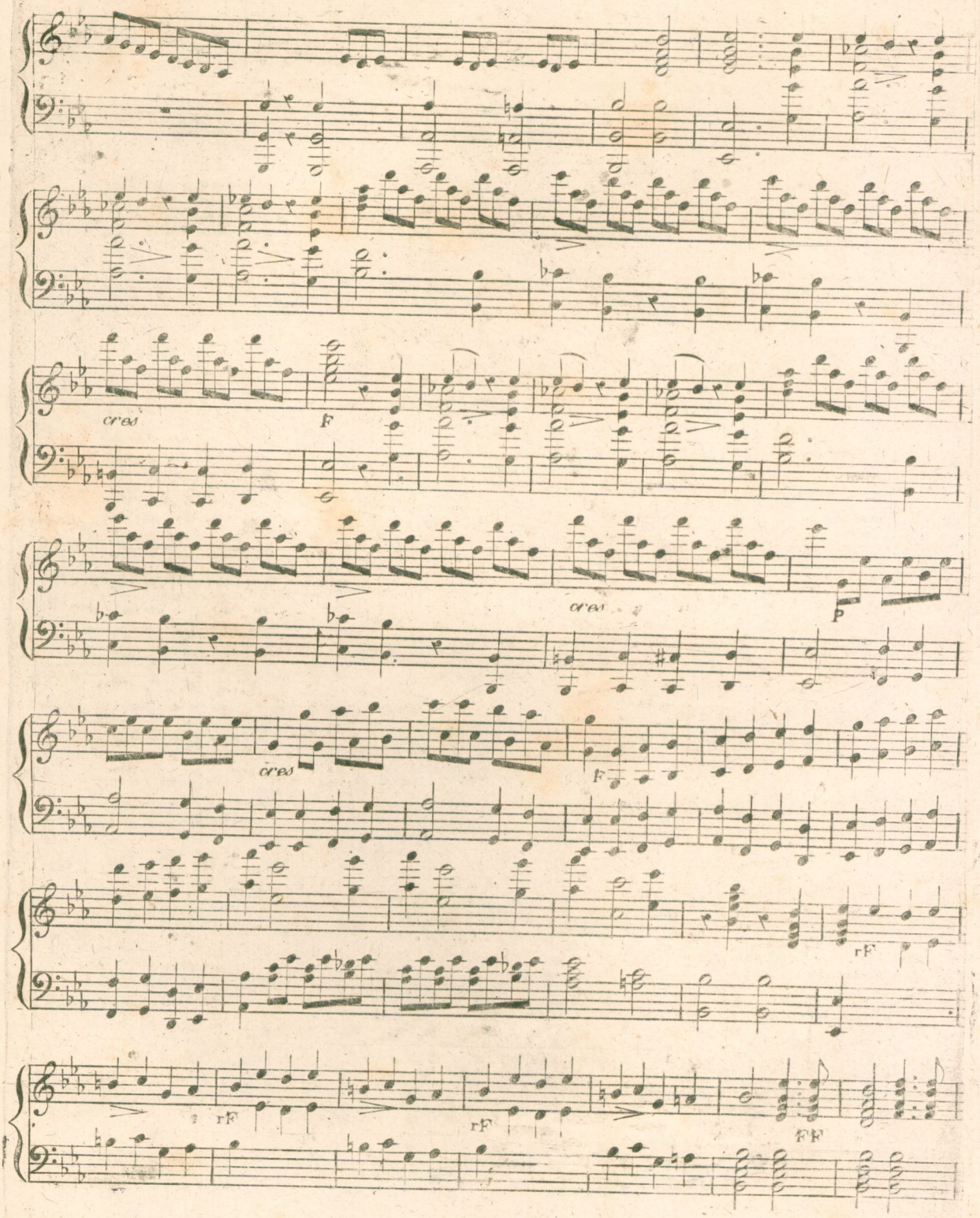
cres
F
cres
P
cres
F
rF
rF
rF
FF

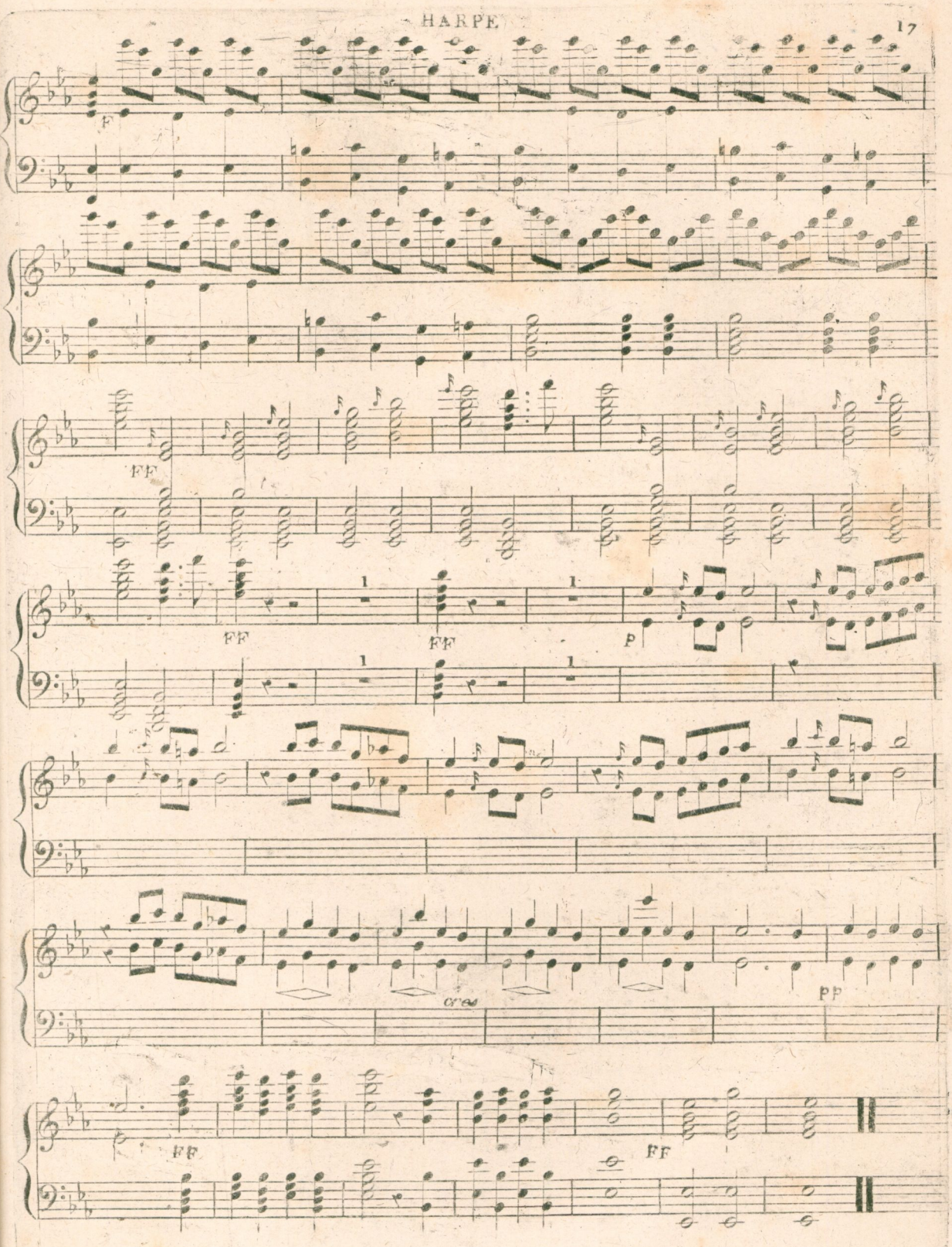

Universitäts- und Landesbibliothek Sachsen-Anhalt
urn:nbn:de:gbv:3:3-30613/fragment/page=0021

[Ed B 1 178 b v]

Universitäts- und Landesbibliothek Sachsen-Anhalt
urn:nbn:de:gbv:3:3-30613/fragment/page=0022

67 B 650

ULB Halle 3
005 609 356

Universitäts- und Landesbibliothek Sachsen-Anhalt
urn:nbn:de:gbv:3:3-30613/fragment/page=0023

CAPRICE

Pour [illegible] et Piano

pour [illegible] Junot

F. J. N[illegible]MAN.

Œuvre 18. [illegible] 2e. Duo.

Chez Naderman Editeur [illegible] Harpes, Rue de Richelieu,
Passage de l'ancien Café de Foi.

Universitäts- und Landesbibliothek Sachsen-Anhalt
urn:nbn:de:gbv:3:3-30613/fragment/page=0025