

1967

A

4498

*Aria*  
*Dove son che miro in torno!*  
*Con Recitativo*  
*per il Clavicembalo*  
*Del Sig. Giuseppe Haydn.*

Raccolta d'Arie N.º 28.

*In Vienna presso Artaria Compagni.*

CP.SCM.

30<sup>22</sup>

Soprano.

Valo = ro: si Compagni, muovi perig = li a su pe = rar vi guido andiam

Cembalo

Recitativo

Allegro

*p* *cres* *ff* *p* *ff*

*p* V.S.

ma qual d'intorno odo ru mor d'impetuosi venti

di qual' onor veggio coprirsi il ciglio .

a Tempo

ein Se = no mi scor = re un fre = do

gelo come! pa = vento! oime! compie sicuro d'avan =

= zarmi, or qui provo ma' Ubaldo or piu' in U = baldo io non ri = trovo.

*f* *p* *f* Sieque l'Aria

Aria.

Cembalo.

Largo.

*il pen si = er mi si con fonde sento l'al = ma ad agi = tar sento l'al ma ad agi =*

*= tar sento l'al = = = = ma ad a = gitar*

*dove son! dove son! che miro in torno fon di = le = te sul = le sponde o fon*

que = sti rai dal gior = no il pen = sier mi si con = fon = de sen = to l'alma sen = to

*fp*

l'al = ma ad a = gi = tar sento l'alma sen = to l'al = ma ad a = gi = tar .

*f* *ff*

*p* *ff* *p*

X 231 9584

67A 4498

Ed. 131 179<sup>a</sup>, 180<sup>b</sup>, 176<sup>c</sup>, 178<sup>d</sup>

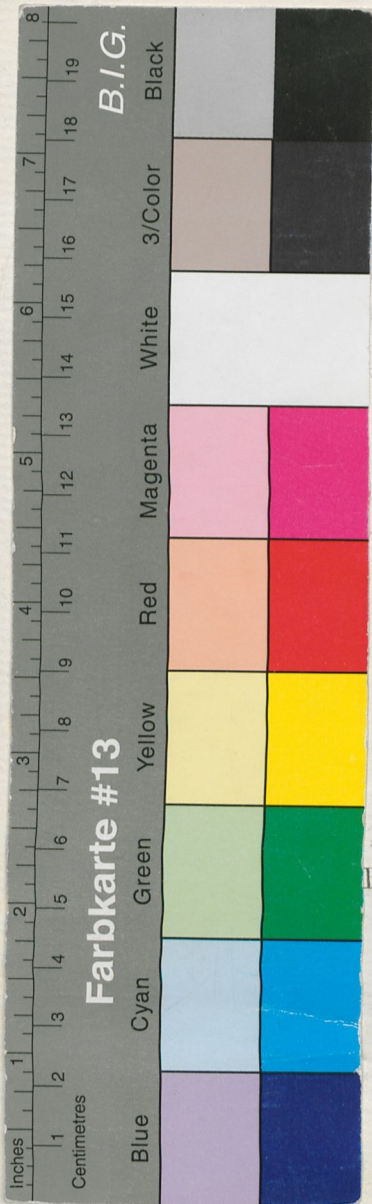

*Aria*  
*dove son che miro in torno!*  
*Con Recitativo*  
*per il Clavicembalo*  
*Del Sig. Giuseppe Haydn.*

Raccolta d'Arie N.º 28.

*In Vienna presso Artaria Compagni.*

CP.S.C.M.

30<sup>va</sup>

